



SAGHALIE FIRS



LOT	MODEL	BED / BATH / GARAGE	SQ FT	LOT SQ FT	PRICE
1	Cooper	4 bed • 3.0 bath • 2 car	2,095	7,241	\$289,950
3	Austin	4 bed • 2.5 bath • 2 car	2,377	7,228	\$294,950
4	Randolph	4 bed • 2.5 bath • 2 car	2,445	7,248	\$299,950
5	Jaxon	4 bed • 2.5 bath • 2 car	2,268	7,280	\$294,950
8	Monica	4 bed • 2.5 bath • 3 car	2,660	7,206	\$384,950
9	Baxter	3 bed • 2.5 bath • 2 car	2,325	7,239	\$304,950
11	Whitmore	3 bed • 2.5 bath • 2 car	2,179	7,202	\$289,950
25	Chelsea	5 bed • 3.0 bath • 3 car	2,840	7,201	\$389,950
27	Alicia	4 bed • 3.0 bath • 3 car	2,535	7,201	\$379,950
28	Ashcroft	4 bed • 2.5 bath • 3 car	3,210	7,441	\$394,950

Norris Homes reserves the right to make changes to specifications and features without notice. All marketing materials are examples, and not deemed a warranty of any kind. Square footages are approximate. Prices and availability subject to change without notice. Specifications may vary amongst home collections and communities. Last Update 4/12/2010.

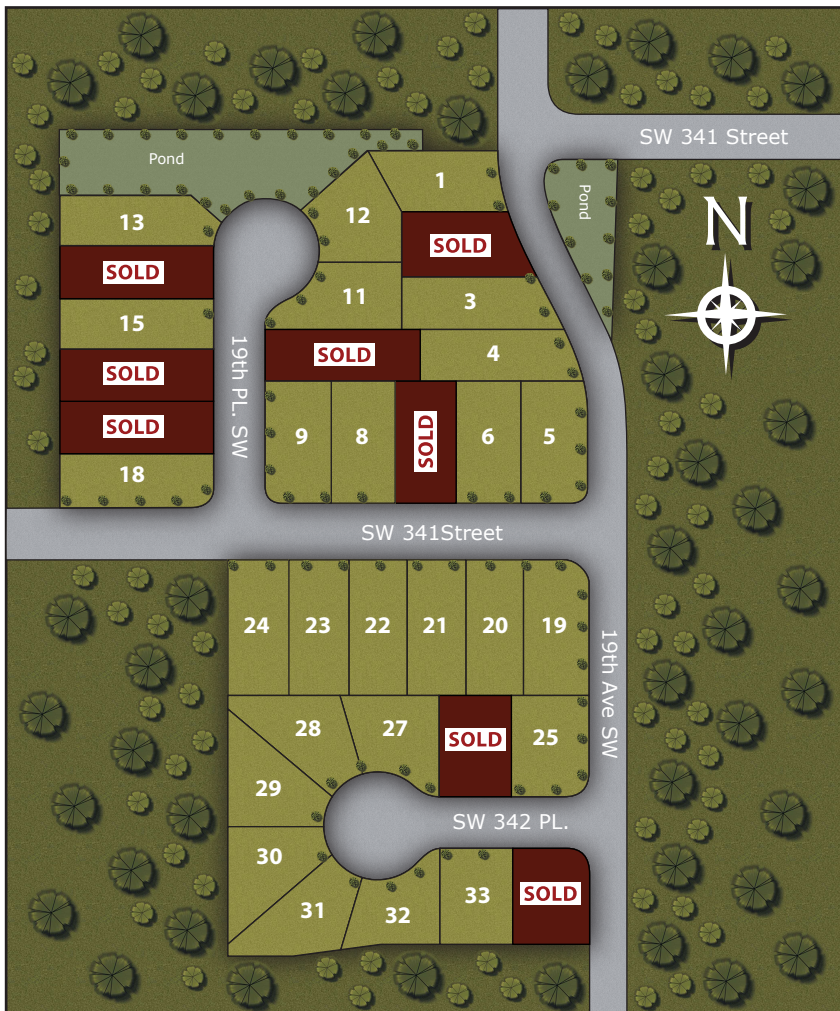

Tom Tollen

(206) 371-1999

thomast@windermere.com

or

Scott Cannon

(253) 377-5977

scottcannon@windermere.com

Community Features:

- \$1,000 Buyer Bonus*
- From the high \$200,000's
- Close to Bus Station and Sounder Station.
- Dash Pointe State Park only ten minutes away.

Driving Directions To:

19th Ave SW & SW 341 St. Pl
Federal Way, WA 98023

Southbound I-5 take Exit 142B (Hwy 18).
Turn right on S 348th St.
S 348th St becomes SW Campus Dr.
Turn left of 19th Ave SW.
After slight curves continue straight.



* With use of preferred lender.

www.NorrisHomesInc.com